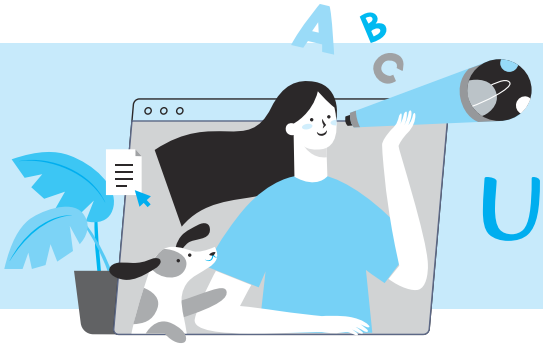

Unit 22

1. **electrical** [ɪˋlɛktrɪkḷ]
adj. 電的 105
• This Japanese company designs popular **electrical** appliances.
這家日本公司設計大眾化的電器用品。

electricity [ɪ͵lɛkˋtrɪsətɪ]
n. 電 105
• The **electricity** has been cut off.
電力已被切斷了。

electronic [ɪ͵lɛkˋtranɪk]
adj. 電子的 107 104
• Libraries now offer readers **electronic** books, too.
圖書館現在也提供讀者電子書。
補充 electronic mail = e-mail 電子郵件

2. **sufficient** [səˋfɪʃənt]
adj. 充足的；足夠的 同 enough 反 insufficient 110 108 106
• Six large pizzas should be **sufficient** for four people.
六盒大披薩應該夠四個人吃。
補充 sufficient evidence 充分證據

3. **emphasize** [ˋɛmfə͵saɪz]
v. 強調 同 stress 96
• Dad always **emphasized** the importance of receiving education.
爸爸總是強調受教育的重要性。

emphasis [ˋɛmfəsɪs]
n. 強調（複數形為 emphases） 同 stress 102 101
• My boss places/puts great **emphasis** on brainstorming.
我的老闆很強調腦力激盪（的重要性）。

4. **respect** [rɪˋspɛkt]

v. n. 尊敬；重視 [110] [100]

同 regard 反 disregard, disrespect

- I **respect** my grandmother for her strong will.
  我敬重外婆堅強的意志力。
- The drunk driver had no **respect** for the traffic rules and others' safety.
  那位酒醉的駕駛不尊重交通規則和其他人的安全。

補充 have/show respect for sb. 尊敬某人

respective [rɪˋspɛktɪv]

adj. 分別的；各自的 同 individual, separate [106]

- After the meeting, we all went back to our **respective** departments.
  開完會後，我們回到各自的部門。

5. **poison** [ˋpɔɪzn̩]

v. 毒害 *n.* 毒

- Someone tried to kill the man by **poisoning** his wine.
  有人在那名男子的酒裡下毒，試圖要殺他。
- In the story, the queen put **poison** on the apple she gave the princess.
  故事中，王后在要給公主吃的蘋果裡下了毒。

補充 One man's meat is another man's poison. 人各有所好。

poisonous [ˋpɔɪznəs]

adj. 有毒的 [102] [100]

- **Poisonous** chemicals should be kept in a secure container.
  有毒化學物品應該保存在安全的容器中。

6. **necessary** [ˋnɛsə͵sɛrɪ]

adj. 必需的 同 essential [107]

- Air, food and water are **necessary** for life.
  空氣、食物和水是生命必需的。

補充 necessary evil 不得已的辦法；必要之惡

necessity [nəˋsɛsətɪ]

n. 必要；必需品 [103]

- My parents emphasize the **necessity** of regular exercise.
  我爸媽強調規律運動的必要性。

unnecessary [ʌnˋnɛsə͵sɛrɪ]

adj. 不必要的 [109]

- When Albert cleaned his closet, he found many **unnecessary** things. 當艾伯特整理衣櫥時，他發現許多不必要的東西。

7. **emergency** [ɪˋmɝdʒənsɪ]

n. 緊急 [108] [102]

- In case of **emergency**, press the button to call for help.
  如有緊急狀況，按下這個按鈕就可以求救。

補充 emergency room　急診室（= ER）

8. **frighten** [ˋfraɪtn̩]

v. 使驚嚇　同 scare, terrify [102]

- The mask Peter wore **frightened** me to death.
  彼得戴的面具把我給嚇壞了。

9. **gamble** [ˋgæmbl̩]

v. n. 賭博；冒險　同 risk [103]

- Bernard **gambled** away the fortune that his parents had left him.
  伯納把父母留給他的財產都賭博輸掉了。
- Driving that fast, he was **gambling** with his life.
  他車子開那麼快，簡直是拿生命冒險。
- She took a **gamble** when she agreed to marry that man.
  她答應嫁給那個人是在冒險。

10. **aware** [əˋwɛr]

adj. 知道的；察覺的 [105]

- People should be **aware** of the dangers of sharing too much personal information on the Internet.
  人們應該要知道在網路上分享太多個資的危險。

字詞辨異 beware [bɪˋwɛr]　*v.* 小心；注意

awareness [əˋwɛrnɪs]

n. 察覺；體認 [107] [101]

- These campaigns are to raise public **awareness** about global warming.
  這些活動是要提高大眾對全球暖化的意識。

11. **suspect** [səˋspɛkt]

v. 懷疑　同 distrust, doubt [100]

- The police **suspected** him of giving false evidence.
  警方懷疑他提供偽證。

suspect [ˋsʌspɛkt]

n. 嫌疑犯 [100]

- Two **suspects** were arrested last night.
  昨晚有兩名嫌犯被逮捕。

12. **breathe** [brið]

v. 呼吸 同 respire 105

• The doctor asked the patient to **breathe** in deeply, and then **breathe** out slowly.
醫生要那位病人深深吸氣，然後慢慢吐氣。

補充 breathe new life into 為……注入新生命

breath [brɛθ]

n. 呼吸；氣息 108

• Tooth decay results in bad **breath**.
蛀牙會導致口臭。

補充 (1) out of/short of breath 上氣不接下氣
(2) hold one's breath 憋氣
(3) take one's breath away 使某人大吃一驚、目瞪口呆

13. **scene** [sin]

n. 現場；場景 107

• At the **scene**, firefighters are rescuing people from the burning building.
在現場，消防員正從失火的建築物救出人。

• Several **scenes** in the movie touched my heart.
這部電影的好幾個場景感動了我。

補充 the scene of the crime 犯罪現場（= the crime scene）

scenery [ˋsinərɪ]

n. 風景 107

• The tour bus stopped to let the tourists admire the **scenery**.
那部觀光巴士停車讓遊客欣賞風景。

14. **staff** [stæf]

n. （全體）工作人員 104

• The **staff** in the sales department did a great job last season.
上一季業務部門的同仁表現非常好。

補充 (1) full-time/part-time staff 全／兼職人員
(2) staff training 員工訓練

字詞辨異 stuff [stʌf] *n.* 材料；東西；填充物

15. **clip**
[klɪp]

n. 短片；夾子　*v.* 夾；修剪（三態：clip, clipped, clipped） 102

- After watching a **clip** of the new film, I really wanted to see it at the theater.
  在看過這部新電影的片段後，我真的很想去電影院看。
- Angela used some **clips** to keep her hair from covering her face.
  安琪拉用一些夾子固定頭髮，不致遮到臉。
- They **clipped** a microphone to the speaker's shirt collar.
  他們在演講者的襯衫領上夾麥克風。
- Mr. Huang hired a gardener to **clip** the tree branches in his garden.
  黃先生僱用園丁修剪花園裡的樹枝。

16. **leak**
[lik]

v.（液體或氣體）洩漏；洩漏（祕密等）　*n.* 漏洞；漏出物 110

- The roof **leaks** every time it rains really hard.
  每次下大雨，那屋頂都會漏水。
- The policeman **leaked** some details of the crime to the reporter.
  那警察向那位記者洩漏了一些犯罪細節。
- A gas **leak** seemed to be the cause of the explosion.
  瓦斯漏氣似乎是這場爆炸的原因。

17. **skip**
[skɪp]

v. 略過；跳過（三態：skip, skipped, skipped） 103

- I got up late this morning and **skipped** breakfast.
  我今天早上晚起床，就沒吃早餐。

補充 skip/cut classes　蹺課

18. **client**
[ˋklaɪənt]

n. 委託人；顧客　同 customer 101

- Most of the **clients** of our law firm are businessmen.
  我們律師事務所大部分的顧客是生意人。

19. **suicide**
[ˋsuə͵saɪd]

n. 自殺 100

- The desperate father tried to commit **suicide**.
  絕望的父親嘗試要自殺。

補充 suicide bomber　自殺炸彈客

20. **gossip** [ˋgɑsəp]

v. 八卦；閒聊 同 chat 109

n. 閒話；流言蜚語 同 chat

- Lily **gossiped** with her coworker about their manager's new girlfriend. 莉莉和同事閒聊有關經理的新女友。
- Jasmine had a good **gossip** with her best friend on the phone. 潔絲敏和摯友在電話中愉快地閒聊。

21. **heal** [hil]

v. 治療；痊癒 同 cure 105

- It took nearly half a year for my son's broken leg to **heal**.
  我兒子花了近半年的時間才治好腿骨折。
- Time **heals** all wounds. 時間會治療傷痛。

字詞辨異 heat [hit] *v.* 加熱 *n.* 熱度

22. **spill** [spɪl]

v. 溢出；洩漏（三態：spill, spilled, spilled 或 spill, spilt, spilt） 108

同 reveal

n. 溢出（物）

- Today isn't my day. I **spilled** coffee all over my dress and the carpet this morning, so I was very late for work.
  我今天很倒楣。早上我把咖啡灑了一大片在洋裝和地毯上，所以上班遲到很久。
- A massive oil **spill** on the sea surface was caused by the sinking ship. 海上一大片浮油是一艘正在沉沒的船隻所引起的。

補充 spill the beans 洩密（= let the cat out of the bag）

23. **spoil** [spɔɪl]

v. 破壞；寵壞 同 damage; baby 107

- Too much salt **spoiled** the delicious soup.
  太多鹽破壞了這美味的湯。
- Dennis was **spoiled** by his grandparents.
  丹尼斯被祖父母寵壞了。

24. **county** [ˋkaʊntɪ]

n. 縣；（英美的）郡 105

- Hualien is the largest **county** in Taiwan, and Nantou is the only landlocked county.
  花蓮是臺灣最大的縣，而南投是唯一的內陸縣。

字詞辨異 country [ˋkʌntrɪ] *n.* 國家

25. **tight** [taɪt]

adj. 緊的；牢固的 同 firm 反 loose
adv. 牢牢地 同 firmly 反 loosely

- Kelly's skirt was so **tight** that she couldn't walk fast.
  凱莉的裙子很緊，她無法走得快。
- Please hold onto the rope **tight**. I will go get help.
  請牢牢地抓住繩子，我去求救。

補充 (1) sit tight 好好坐著；堅持立場
(2) sleep tight 睡個好覺；睡得安穩

26. **sincere** [sɪnˋsɪr]

adj. 真誠的 同 genuine, true 反 insincere 110

- The actor expressed his **sincere** apologies for what he had said in the interview.
  這位男演員對他在訪談中所說的話表達誠摯的歉意。

27. **temper** [ˋtɛmpɚ]

n. 脾氣 109

- Kelly needs to learn to control her **temper** because she loses it too often.
  凱莉需要學會控制她的脾氣，因為她太常發脾氣了。

字詞辨異 temperature [ˋtɛmprətʃɚ] *n.* 溫度

28. **scream** [skrim]

v. n. 尖叫 同 yell, cry out 102

- The injured policeman was **screaming** in/with pain.
  受傷的警員因為痛苦而大叫。

29. **scatter** [ˋskætɚ]

v. 撒；散開 104

- **Scatter** some cheese over the pie before you put it into the oven.
  派放進烤箱前，先在上面灑些起司。
- As soon as the police arrived, the crowd **scattered**.
  警方一抵達，人群便散了。

30. **laundry** [ˋlɔndrɪ]

n. 洗衣店；送洗的衣服 101

- Self-service **laundries** are getting more common in Taiwan.
  自助洗衣店在臺灣愈來愈普遍。

補充 do the laundry 洗衣服

小試身手

I 字彙選填

(A) emergency	(B) breath	(C) necessity	(D) skip	(E) aware

(　　) 1. The birthday girl made a wish and blew out all the candles in one _____. 108

(　　) 2. People need to be more _____ of the effect of climate change on human and animal life. 105

(　　) 3. A Boeing 787 had to make an _____ landing earlier this week. 102

(　　) 4. Due to the poor economy, reducing taxes has now become a(n) _____ for the new government.

(　　) 5. You can _____ a meal to save the money for a donation.

II 字彙選擇

(　　) 1. The student works part time to make enough money to cover his expenses.
(A) sufficient　(B) respective　(C) sincere　(D) tight 108

(　　) 2. They were chatting about their new neighbor's private life.
(A) spilling　(B) leaking　(C) gossiping　(D) clipping

(　　) 3. The horror story scared many children.
(A) screamed　(B) suspected　(C) healed　(D) frightened

(　　) 4. The lawyer on the TV talk show has a lot of famous _____.
(A) scenes　(B) clients　(C) gambles　(D) electricity

(　　) 5. How often did you do your _____ when you lived in the college dorm?
(A) suicide　(B) staff　(C) laundry　(D) scenery

III 填充

1. 我們敬重消防員的英勇。
We (r)_____ the firefighter _____ his bravery and dedication.

2. 史考特很容易發脾氣。這就是他沒有什麼朋友的原因。
Scott (l)_____ his (t)_____ easily. That's why he has few friends.

3. 當地政府很強調資源回收的重要性。
The local government puts great (e)_____ _____ recycling.